AMBASSADOR...

London Bible Institute Library

THIS BOOK
BELONGS TO
THE LIBRARY
of

LONDON BIBLE INSTITUTE AND THEOLOGICAL SEMINARY
SEND OUT THY LIGHT

LONDON BIBLE INSTITUTE
AND THEOLOGICAL SEMINARY
518 Queen's Avenue
LONDON - ONTARIO

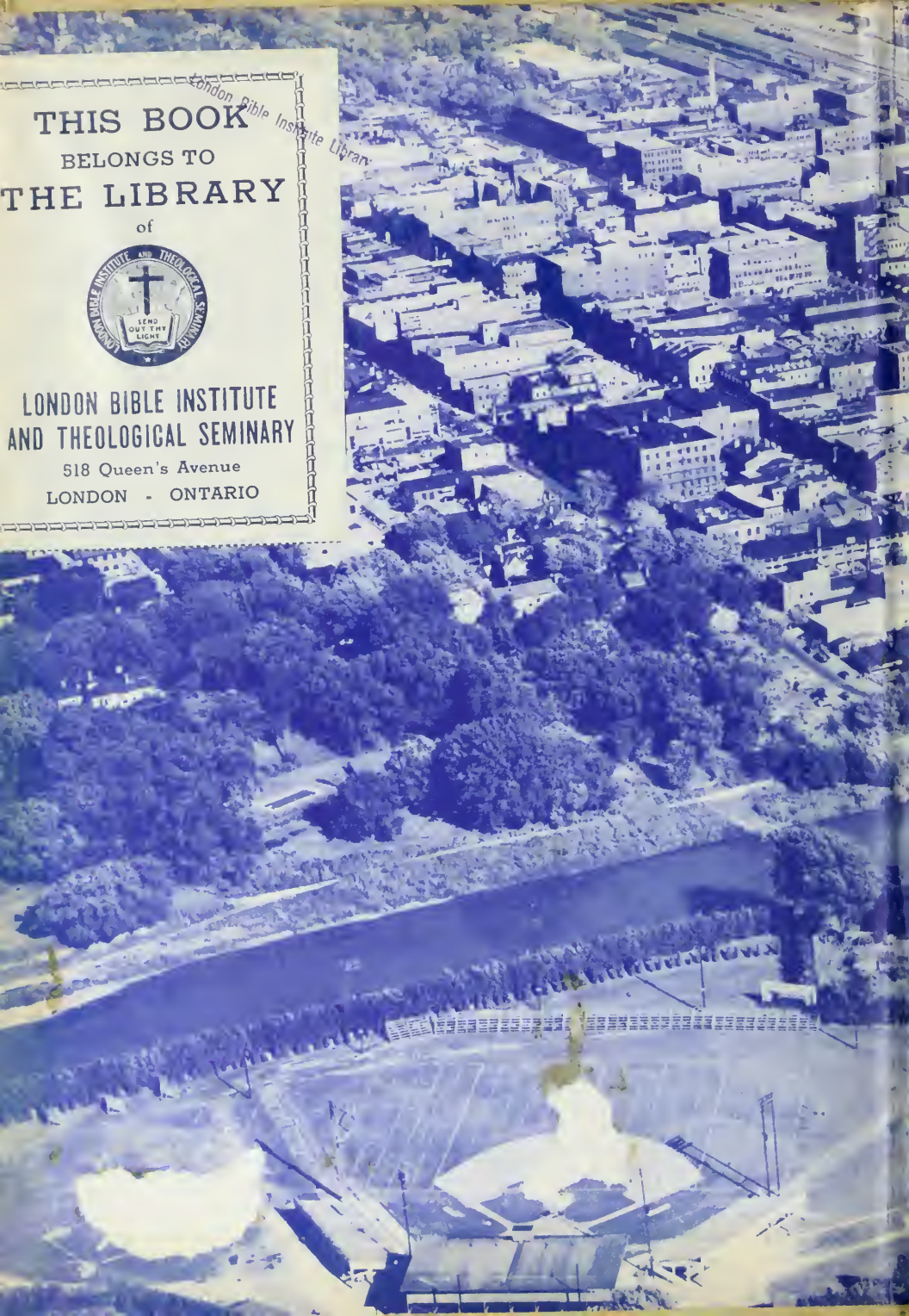

RON NELSON
LONDON ONTARIO

ARCHIVES - OBJECTS
987-005
FC-YBLCBM-3

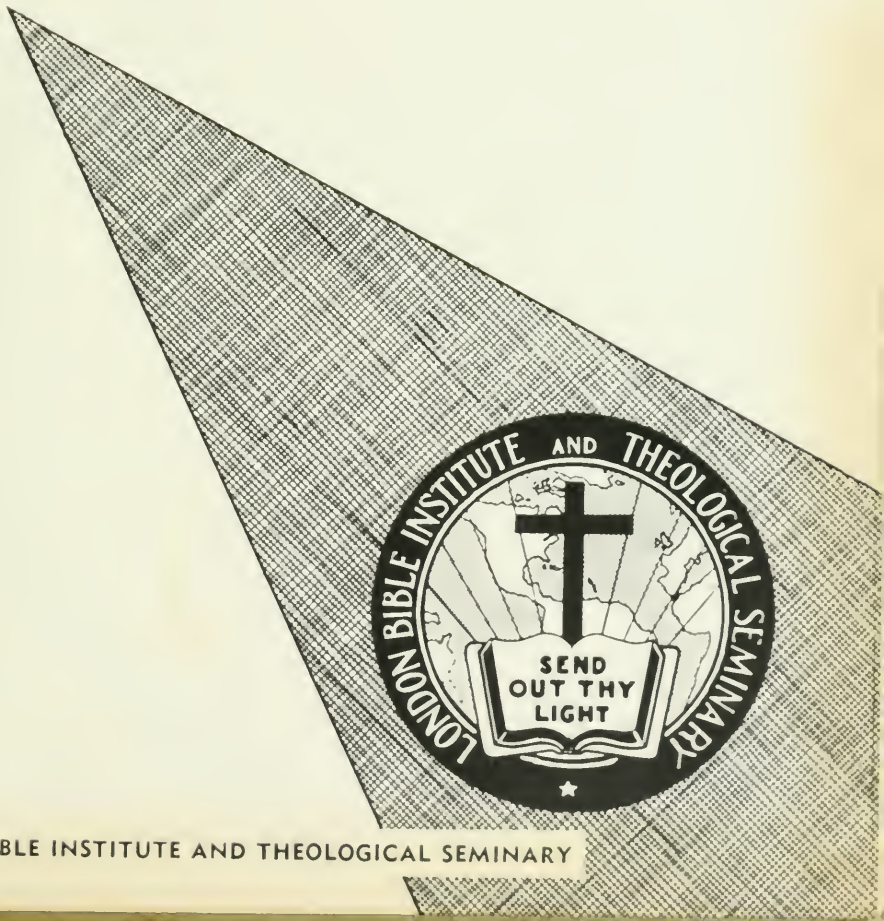

LONDON BIBLE INSTITUTE AND THEOLOGICAL SEMINARY

AMBASSADOR of

CONTENTS

At L.B.I.	6
We Sing God's Praises	16
Upon His Word	22
Testings . . . Blessings	32
Preaching Christ	48
We Are Ambassadors	54
From Shore to Shore	72
Jesus Saves	78
Advertising	80

AMBASSADORS

At L B I we sing God's praises,
A school that stands upon His word
Trial and testing, with God's blessing,
Preaching Christ His pow'r confessing
We are Ambassadors, holding forth
from shore to shore;
We'll proclaim the Gospel story—JESUS SAVES!

We have an order from our Captain
To tell the world that Jesus came.
Dying for us. Saved! How glorious!
From the grave He rose victorious.
This now our hope shall be, Life for all eternity
We're Ambassadors proclaiming—JESUS LIVES!

'54

DEDICATION ...

A gracious lady,
Upon whom the grace of God abides - - -
And she taught us gracious living.

'Mother' Baldwin

AT L.B.I...

James N. Bedford B.A. B.D. D.D.

"Dedicated to a positive, evangelical, teaching ministry"

LONDON BIBLE INSTITUTE AND THEOLOGICAL SEMINARY

518 QUEEN'S AVENUE — LONDON ONTARIO

OFFICE OF THE PRESIDENT

AMBASSADORS OF 1954:

You have the highest of callings, the greatest in privileges--
Not even angels are called ambassadors!
This task is alone reserved for sinners saved by grace.
Think of its unparalleled honour -- for you are commissioned to stand
beseeching men to be reconciled to God.

Remember, Ambassadors of 1954 --
True ambassadors:
Never select their appointments, they accept them and joyfully
fill them;
Never "stay home", active service is the very nature of their
commission;
Never serve at their own charges, the resources of "their
government" stand fully behind them in supply and support;
Never choose their own message, there is no room in their
commission for personal opinion. They deliver unto others
that which they have received.

It is a noble task,
"Walk worthy of the calling wherewith you are called."
Carry well the dignity of your office.
You bear the portfolio of grace, "the ministry of reconciliation".

Therefore --
"Preach the Word of God."
"Never lose your sense of urgency, in season or out of season."

Yours in the high commission,

James N. Bedford

James N. Bedford
President

This We Believe ...

THAT the Scriptures are verbally inspired by God, inerrant in the original writings, and that they are of final authority in faith and life.

THAT there is but one God, eternally existing in three persons: Father, Son, and Holy Spirit.

THAT Jesus Christ was begotten by the Holy Spirit, born of the virgin Mary, and is true God and true man.

THAT man was created in the image of God; that he sinned, and thereby incurred both physical and spiritual death; that all men are born with a sinful nature; and that at the age of moral responsibility they become sinners in thought, word, and deed.

THAT the Lord Jesus Christ died for our sins as a representative and substitutionary sacrifice; and that all that believe in Him are justified on the ground of His shed blood.

THAT our Lord rose again from the dead; that He ascended into Heaven; and that He there remains as our High Priest and Advocate.

THAT our Lord's personal, premillenial and imminent return is the "Blessed Hope" of His people.

THAT all who receive by faith the Lord Jesus Christ are born again of the Holy Spirit and thereby become children of God.

THAT both the just and unjust will rise bodily, to the everlasting blessedness of the saved, and to the everlasting conscious punishment of the lost.

Called to Teach

Ridley H. Latimer

J. Norman Forge

Howard F. Sugden

Dr. W. R. Quinn

E. Barry Moore

Eileen Limburg

Frank R. Koksma

Dorothy Peace

William G. Carey

Mrs. H. F. Sugden

Percy H. Harris

Jean C. Scott

Dr. James N. Bedford

Absent

Dr. W. D. E. Matthews

R. M. Winslaw

Called to Serve

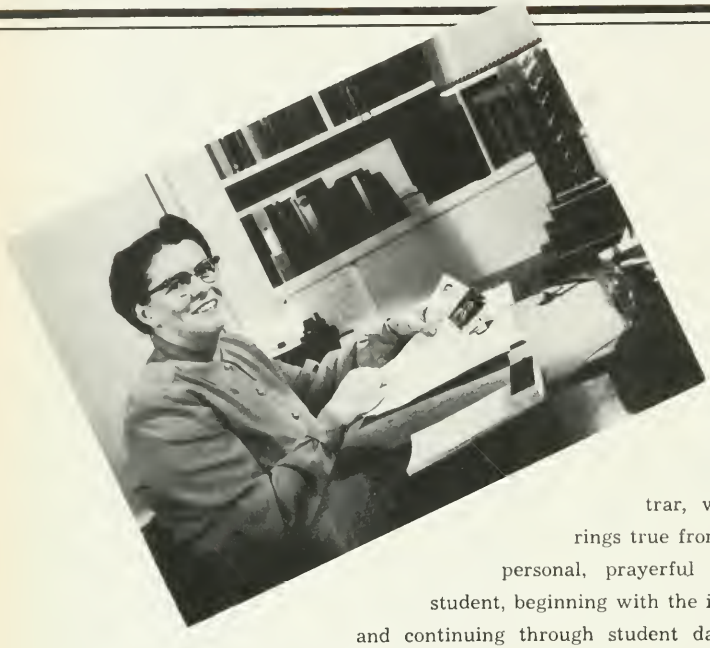

REGISTRAR

Miss Scott is our Registrar, whose quiet testimony rings true from a heart of love. Her personal, prayerful interest follows each student, beginning with the initial letter of inquiry, and continuing through student days on into the years that follow.

DEAN

Mr. Harris, our genial Dean, has responsibilities in the academic, administrative and spiritual life of the school, and his advice and instruction are backed by a consistent spiritual life. As Dean of Students he insists: "You cannot have spirituality without discipline!"

BUSINESS MANAGER

Mr. Pearce is our quiet, efficient Business Manager. His duties vary from purchasing to paying, but his motto is always, "everything under control!" Our school has benefited greatly from his consecrated stewardship of the property and funds.

OFFICE

The Business Office is the scene of daily activity as students hurry to and fro. Miss McCarty capably handles the counter, switchboard, and correspondence Miss Lockhart helps to relieve the congestion during the morning hours, and Wilma Cavey aids each afternoon.

LIBRARY

Over 5,000 volumes provide "pasturage" for students who want to browse, and "mines" of information for those who want to dig. Our library is not confined to "standard" works but provides up-to-date information from a wide variety of indexed periodicals.

HOUSE MOTHER

Our new Women's Counsellor welcomes the opportunity to chat with us on any topic dear to our hearts. She combines good common sense, deep spiritual understanding, and a rare sense of humor in a way that quickly gains our confidence.

DINING HALL

Three times a day students meet for "practical" fellowship in the dining hall. While breakfast is served cafeteria style, our other meals are eaten "family style" around the several tables. Thus we are encouraged to enjoy one another and to make meal time a period of social development as well as physical "supply". Often students are practising in the music rooms above, resulting in our motto: "Music (??) while we eat!"

KITCHEN STAFF

Mrs. Davis, and her assistant, Miss Hooper, reign in our kitchen to produce those quantities of food which appear as if by magic day after day. Five students also assist in the kitchen. They are: Maxine Allen, Joyce Sellick, Shirley Orok, Audrey Lawrence, and Ruth Hakes, and of course, our friendly but firm cashier, Bill Kennedy.

WE SING GOD'S PRAISES...

MUSIC DIRECTOR

Mr. Carey, as Director of the Music course, instructs the advance music students in organ, piano, and voice. With his rich music training he capably directs the choir through the tedious hours practice, as they prepare for the public presentation of the Gosp Under his guidance many students gain a practical working know edge of the elements of music, fitting them effectively for Christi service.

PIANO INSTRUCTRESS

"Stop watching your fingers!!"
"Yes, Marge, next time?"

Marjorie Smith, from Corning, New York, assists Mr. Carey as instructress in piano. Marge also plays for our radio broadcasts and of course is our choir's faithful pianist. "Marge the Sarge" does an excellent job in training vocal groups as well.

THE CHORALE

In the spring the young man's fancy turns to thoughts of . . . **our choir tour!** Departure day finally arrives. Prayer and practice have been the procedure in preparing for this day, as Mr. Carey, our leader, disciplines us to sing to the glory of God.

"Is this the place?" When our driver assures us we have arrived, all tumble out of the bus in delightful confusion, instruments, bags, "risers", books—almost simultaneously. The first performance is especially thrilling, since for many it is an entirely new experience. Then, as the audience responds, and perhaps young people yield themselves to God's call for salvation or service, the blessing of the Lord seems to be peculiarly ours.

Soon we become seasoned travellers, as Dr. Bedford and Mr. and Mrs. Carey make some few weak attempts to quiet our more uproarious times on the bus. Some are singing, others are taking "candid" shots, still others are attempting to write letters. Occasionally we notice the scenery! But as we near the end of the tour we appreciate more our frequent devotional periods and hours of Christian fellowship with hosts and hostesses, and simple weariness makes us less interested in youthful antics and glad to return to school and books!

"Take the Name of Jesus With You"

"I've got a Mansion"

"He Keeps Me Singing"

"Singing we go"

"With the sound of the trumpet"

"With the whole heart"

"With an instrument of strings"

"With spiritual songs"

"With stringed instruments and organ"

UPON HIS WORD...

JAMES N. BEDFORD, B.A., B.D., D.D.

"Keep on keeping on" are the encouraging words of our President as he "throws out" a rich store of truths. We attempt to catch at least a few, as he patiently reviews his statements until "all are with him". Analytical outlines will always be remembered as his method of causing us to "think our way through the book".

"We'll just run through this."

JEAN C. SCOTT, B.A.

Miss Scott, as instructress in English, does much to instill within the minds of her students a natural appreciation of prose, poetry and the proper use of the English language. Her classes reveal her Christ-centered personality, with its resulting joy and grace.

"It's pronunciation not pronounciation."

PERCY HARRIS, B.A., M.Th.

Mr. Harris, our professor in Old Testament, Theology, and Hebrew carries a big heart in a small physique. The best of men has truly, in this case, come in a small package, and we do appreciate his devotion to God as he leads us in our studies.

"Some dear folk."

W. G. CAREY, Mus. Bac.

Our lovable Music Director inspires us to sing to the glory of God, as each student is introduced to the practical work and ministry of music. Mr. Carey also supervises the practical work department and is well versed in World Religions and Cults.

"You must get that upbeat."

FRANK KOKSMA, B.A., M.A.

Mr. Koksma, our Greek Professor, resurrects a dead subject with live humor. Dickie, his three-year-old son, is a fruitful source for illustrations. Mr. Koksma also advises the Student Missions Fellowship and Ambassador Committee, and acts as School Librarian.

"Now like Dickie the other day . . ."

EILEEN LIMBURG, B.A.

Miss Limburg, our "Freshman" teacher, guides us into the solutions of Christian Education problems. For entertainment she reads "Winnie the Pooh" to the girls at Hartill Hall. She is an all-round athlete, and gleefully exhausts the girls on Gym nights.

"Next day's assignment will be . . ."

R. H. LATIMER, B.A., M.Th.

Mr. Latimer clearly leads us through the mazes of Theology 201, and with much patience instructs us in Bible Geography. Thus we become "oriented" both theologically and physically.

"And now for the test."

W. R. QUINN, M.D.

As a doctor in the city of London, and Director of our Missionary Department, Dr. Quinn is beloved by all. He is a returned missionary from India, and brings us a wealth of first-hand, practical knowledge of the field.

"A missionary needs backbone."

W. D. E. MATTHEWS, B.A., D. Paed.

As principal of one of London's Public Schools, Dr. Matthews has many personal experiences with which to illustrate the problems of teaching in Pedagogy class. He also leads the missionary students in a general "Survey of Missions".

"There is no real teaching without learning."

J. N. FORGE

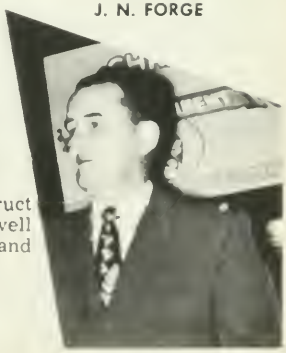

Mr. Forge takes valuable time from his busy pastoral life to instruct the Seniors in Theology 301. His practical approach and his well controlled deviations combine to make his classes interesting and profitable.

"Let's get back to the subject."

E. BARRY MOORE, B.A.

Barrie Moore, youthful and energetic Youth for Christ director, leads the "Preps." in many interesting discussions in the field of World History. His classes are backed by a wealth of practical knowledge, gained from his teaching experience in the Schools of London.

"Is that clear? Do you get it?"

R. M. WINSLOW

Mr. Winslow is our genial instructor of Archaeology. A local Christian layman who loves his subject, he remarks, after a class of "digging" into proofs from the past, "Where does the time go?" We agree.

"This morning we'll wind up Egypt."

HOWARD F. SUGDEN, B.A.

"Listen, kids, you'll run into this in the work" is a familiar phrase in New Testament 301 ("Kids" is a term of endearment). "Pastor Sugden" knows and imparts the practical implications of the Word with rare humor and love.

"Now you won't tell a soul, but . . ."

MRS. H. F. SUGDEN, B.R.E.

The "first lady" of a nearby parsonage, Mrs. Sugden is well qualified to teach Christian Education of Youth. Her choice experiences in teaching young people make the course both practical and stimulating.

"My husband says . . ."

DOROTHY PEACE

"Bonjour monsieur et mademoiselle" may greet you as you enter room one and French class. Miss Dorothy Peace, a missionary on furlough from France, capably instructs interested students in a brief refresher course.

"French is a most romantic languoge."

Boord of Directors

Mr. E. S. Kerr, Mr. L. Lonkin, Mr. J. Penholl, Dr. J. N. Bedford; Rev. H. F. Sugden; Mr. B. Pearce; Mr. A. R. Alloway (Chairman of Board); Rev. O. Cooke, Rev. J. Hackney, Mr. S. Healey; Mr. F. B. Dixon; Mr. J. Falconer; Mr. W. H. Hulbert, Mr. E. Hunt.

Members not present—Dr. L. S. Holmes, Dr. W. R. Quinn; Mr. R. M. Martin.

Old Mother Hubbard, Wee Willie Winkie, Jack and Jill, The Woodsman, Simple Simon, Little Miss Muffet and Little Red Riding Hood.

Four Flats

Mother Goose

Wee Willie Winkie

Christian Ed. Major!

"She's my gal"

Strictly business

Three of a kind

Wake up! class is finished.

'54 model

TESTINGS...BLESSINGS...

"Rise and Shine, Dave"

"The voice with a smile"

Night Duty

"Working my way through school"

"Oh Hum-m-m! So soon!"

Dental routine

"Oh boy! chocolate chips"

"Mercies new every morning"

"Saint's rest"

Highlight of the day

"Spring flowers"

"Anything for me?"

"That's enough"

"Come cleon"

"Pre-paring potatoes"

"Dish-es-the-woy"

"There's plenty of it"

Honour student

Mind over matter

. . . and she got him

Floored

"Nose over kettle"

They work their heads off

Hezekiah's day off

Wilting Wilda

President of the Bachelor's Club

Midnight snack

Parties

"Velly Smelly"

Night dress

"Poor pussy"

"All I Want for Christmas"

Sports

The missing shot

The missing link

The missing tooth

Grey Cup Final
or
The missing spud pot

Christmas

A call to worship

Organ prelude

"There were . . . shepherds"

"There came . . . wisemen"

Concert

Miss Lockhart

Mrs. Baldwin

The highlight of the Christmas season is the annual concert presented by the Senior class. This year's theme was, "O, Worship the King".

Beginning with the promises to Abraham and David of a coming King and moving down through Old Testament history, the pageant beautifully pictured in word, character, and choir accompaniment the expectant years before the Christ. Then, as shepherds and wise men found the Babe of Bethlehem, audience and pageant joined in the great "Hallelujah Chorus", and hearts thrilled once again at the story that never grows old.

Following the program, guests and friends gathered in the reception rooms for a time of fellowship and refreshment.

Senior class hostesses

Something's Fowl

Spring

Chicken wings

Baked potatoes

"The pause that refreshes"

Picnic

We arrive in style

"A stitch in . . . Ouch!"

A truckload of dishevelled students unloaded in a green pasture on the outskirts of London, anticipating an afternoon of relaxation and recreation. However, a well-armed Freshman committee saw to it that the afternoon was mostly recreation rather than "relaxation"!

The theme, "Under His Wings", was apparent in the decorations, food (barbecued chicken wings), and costumes of waitresses and waiters. After a delicious supper under canvas, the Juniors, wonder of wonders, beat the Seniors in a game of baseball.

Campfire devotions climaxed the day. Hymns, testimonies, and a spoken word by Mr. Howard Lundy around our theme concluded the happy day.

Team work

Summer

Joan & David Bell

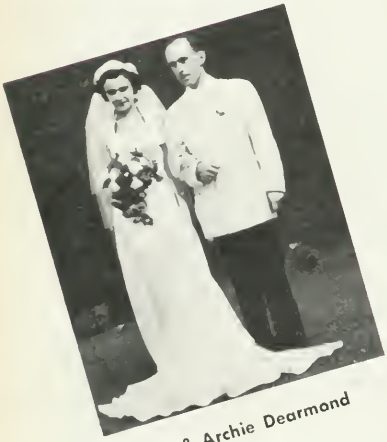

Thelma & Archie Dearmond

Doris & Russ Tiffin

Casualties

Audrey & Bob Patchett

She wasn't left —just waiting

Winnie & Vince Clark

PREACHING CHRIST...

Sunday School

Inter-School Christian Fellowship

Gospel Teams

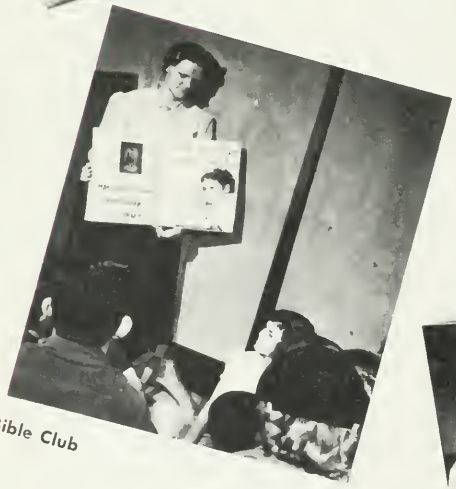

Bible Club

Gospel Ship Broadcast

Quebec Canadian Sunday School Mission

Quebec Canadian Sunday School Mission

Alberta Pioneer Camp

Northern Ontario Pastorate

New Brunswick D.V.B.S.

Station CHLO

680 on your dial

Rescue Mission

The Gospel Story—

Tract Distribution

Open Air

WE ARE AMBASSADORS...

SEMINARIANS

REGULAR

JOHN C. BLACK
B.Th.
Niagara Falls, Ont.

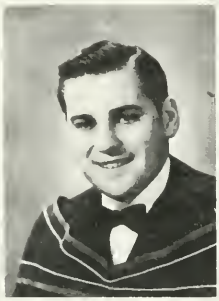

ERNEST W. KEEFE
B.Th. (Missions)
St. Catharines, Ont.

DAVID A. BELL
B.Th.
Toronto, Ont.

PART TIME

WILLIAM J. DINSDALE
Toronto, Ont.

PAUL McCALLUM
Sault Ste. Marie.

Students in the seminary division complete the regular course of study in the institute division. In addition, four or five subjects each year require extra assignments. The seminary students, therefore, graduate from the institute upon completion of their third year. A fourth year of special study, plus the writing of a twenty thousand word thesis, is necessary before the student qualifies for a degree.

Congratulations

'53 Graduation Banquet

SENIORS

JOYCE G. SELLICK
Cross Creek, N.B.
"devoted and dependable"

RONALD E. ALLISON
Scarboro Jct., Ont.
"calm and carefree"

AGNES M. BELL
Toronto, Ont.
"amiable and adaptable"

EARL O. CLEMENS
Kitchener, Ont.
"scholarly and skilful"

DOROTHY J. ROBLIN
Kitchener, Ont.
"musical and motherly"

EDWIN H. MITCHELL
London, Ont.
"persevering and practical"

AUDREY M. PATCHETT
London, Ont.
"sweet and serene"

F. KEITH MARTIN
Oakville, Ont.
"genuine and generous"

MARJORIE L. SMITH
Corning, N.Y.
"meladious and mysterious"

JOHN E. CRABBE
Halifax, N.S.
"exuberant and exceptional"

LESLIE G. SHIEL
Toronto, Ont.
"excitable but earnest"

DORIS E. FISCHER
London, Ont.
"radiant and reliable"

ROBERT D. MILLER
Fort Erie, Ont.
"pleasing and perplexing"

THELMA R. DEARMOND
London, Ont.
"tiny and tactful"

H. CLAIRE BROWN
Melvern Square, N.S.
"delightfully different"

JOSEPHINE M. RUDD
Niagara Falls, Ont.
"athletic and administrative"

J. GRANT MILLAR
Ancaster, Ont.
"silent and sincere"

CATHERINE A. BOYD
Fredericton, N.B.
"effervescent and efficient"

FREDERICK M. RUSSELL
Hopewell, N.S.
"confused but content"

BEVERLY A. CHARETTE
Kitchener, Ont.
"clever and consistent"

IAN F. McRONALD
London, Ont.
"reserved and respectful"

A. RUBY VERNAL
Brooklyn, N.Y.
"blissful Brooklynite"

PAUL A. TRAVIS
Corning, N.Y.
"dreamy and deliberate"

SHIRLEY R. OROK
Lanark, Ont.
"thoughtful and trustworthy"

G. ROSS LAIDLAW
Simcoe, Ont.
"considerate and conscientious"

KATHLEEN G. SPENCER
London, Ont.
"intelligent and industrious"

WILLIAM H. KENNEDY
Toronto, Ont.
"energetic and exacting"

F. COLLEEN GURNEY
Brantford, Ont.
"captivating and competent"

LORNE A. NORTON
London, Ont.
"passive and polite"

H. JOYCE COOK
London, Ont.
"cordial and composed"

Senior Skip

At 4 a.m., Oct. 24th, our weekend began. From dormitory, home and boarding house we mysteriously slipped away, astonishing the underclassmen by our absence. After a hilarious ride, our caravan of five cars arrived at Birchmuir Lodge on beautiful Stoney Lake. For the next two days we enjoyed the fellowship with Ma and Pa Carey to the full while hiking, boating and swimming. (Eskimoes only!!). Spiritually we were challenged and uplifted as the Word was opened to us by Rev. Bill Rae. Sunday evening, tired but rejoicing, we arrived back, ready to serve the Lord with renewed zeal.

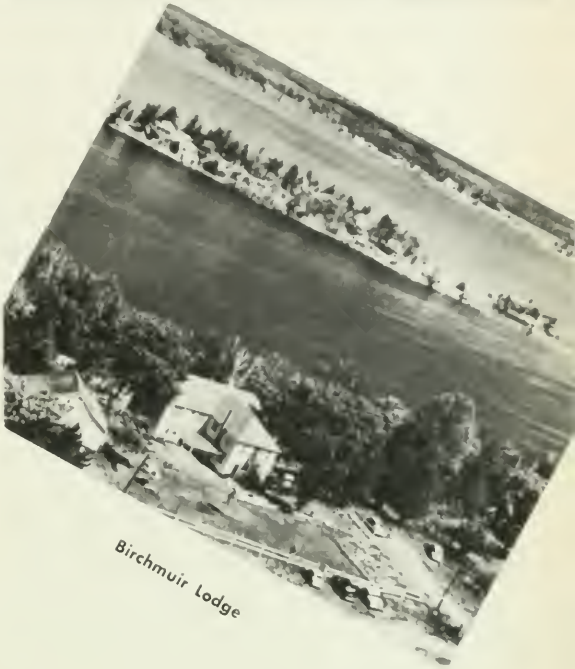

Birchmuir Lodge

Formal? Dinner

Coffee Time

JUNIORS

Eric Clayson, Ivan Nancekievill, Ivan Lee, Henry Hiebert, Robert Aiken, Marry Worozbyt.
Wilma Weir, Russ Tiffin, Roy Carter, Margaret McNeill, William Nesbitt, Stan Balint, Patricia Irwin.
Doris Tiffin, Verna Sims, Betty Dancy, Stella Grundy, Doris Badgley, Mildred Roberts.
Wilma Covey, Barbara Snyder, Ruth Hakes, June Coleman, Ruth King, Wilda Hutchinson.

Banquet Committee

Breakfast Hike

Class fellowship

Tradition places upon the Junior Class the responsibility of the Freshmen Orientation and the Senior Banquet.

A Big Sister and Brother are chosen from the class to welcome the Freshmen and initiate them into their beginning days at L.B.I.

During the second semester the Juniors are busy preparing for the banquet in honour of the graduating class. Prayerfully and carefully the speaker and singer are chosen and preparations made for the two hundred guests.

Other social activities have been enjoyed, but the most popular has been the early morning breakfast hike, complete with bacon and eggs, fresh air and lots of fun.

FRESHMEN

Muriel Zapfe, Joan Mackenzie, Jean McEwen, June Pevitt, Aleda Sharpe, Audrey Seymour, Grace Kemp, Audrey Lawrence.
Madeline Tolley, Marion Longley, Grace Owen, Maxine Allan, Marguerite Budden, Marjorie Ratcliffe, Sylvia Kinsman, Jean Hull.
Dina Reemeyer, Bonnie Sewards, Annette Jones, Chloe Chamberlain, Elizabeth Robson, June Harper, Joyce Ager, Barbara Gordon, Beverly McElary.
Stan Sadlier, Donald Webster, Eric Johnson, Glen Thompson, Donald Neabel, Laurie McElary.
John Main, Don Hamilton, Gilbert Shepherd, Chester Steeves, Jim Clemens, Ronald Wood, John Harder, George Armstrong.

Picnic

Initiation

Freshman days were begun by hearty handshakes from Barb Snyder and Morry Worozbyt, Big Sister and Big Brother, who led the orientations, using the theme "My Grace is Sufficient for Thee".

Thursday, September tenth, was highlighted by an informal evening of fellowship.

Friday, the new students were introduced to the city of London by a bus tour, and "initiated" by the Juniors in the picnic which followed.

Saturday, a banquet was held with Pastor Sugden as speaker.

Monday, the days of orientation were completed with a morning of prayer and an evening communion service. Thus began the first semester of '53.

Welcome

PREPS

FAITHFUL IS HE WHO CALLETH YOU *I Thess. 5:24*

Helen Tinning, Kathleen Beer, Audrey Anderson, Freida Radke, Mary Rozell.

Ronald Robinson, Dave Cole, Armin Siewert, Stan Walker, Dale Millburn, Bernard Halloway.

SPECIAL STUDENTS

WINNIFRED V. TAYLOR

Winnie comes to us from Fort William, Ont., and is preparing to teach children.

ELMER R. SCHWARTZENTRUBER

Of Baden, Ont., Elmer is combining his studies with a practical assignment for his denomination.

RUBY S. GOPAUL

Our East Indian student is a "special" because she comes from British Guiana. She is a real joy to us and has taken up her work quickly and well.

GEORGE SCHROEDER

George, a graduate of Winkler Bible Institute, Manitoba, is combining a denominational assignment with his studies.

STUDENT COMMITTEES

STUDENTS' COUNCIL
Seated: Grant Millar, Miss Limburg, Colleen Gurney, Ross Laidlaw, Annette Jones, Betty Dancy, Mr. Harris, Paul McCallum.
Standing: Don Webster, Bernard Holloway, Glen Thompson, Ivan Lee, Russ Tiffin, Ian McRonald.

SPORTS COMMITTEE
Seated: Stan Balint, Donna Breckman, Miss Limburg, Stan Walker.
Standing: George Armstrong, Mr. Koksma, Wilma Weir, Jean Hull.

EDITORIAL AIDS
Seated: Bev McElary, Barb Snyder, Shirley Orak.
Standing: Dale Millburn, Bob Miller, Bill Nesbitt.

AMBASSADOR STAFF
Seated: Jo Rudd, Morry Warozbyt, Russ Tiffin, Joyce Sellick, Earl Clemens, Mr. Koksma, Marg McNeil.
Standing: Ed Mitchell, Betty Dancy.

RADIO COMMITTEE
Colleen Gurney, Ian McRonald, Marjorie Smith,
Ross Laidlaw, Mr. Harris.

PRACTICAL WORK COMMITTEE
David Bell — Mr. Carey

ION BIBLE
STITUTE
and
EOLOGICAL

OPEN AIR COMMITTEE
Seated: Glen Thompson, Paul Travis.
Standing: Ivan Nancekievill, Paul McCallum, Stan Walker.

TRACT COMMITTEE
Ivan Nancekievill, Ron Robinson, John Harder

FROM SHORE TO SHORE...

Student Missions Fellowship

Ernie Keefe, Mr. Koksma, Chester Steeves, Dale Millburn, Eric Clayson, Frederick Russell. Shirley Orok, Grant Millar, Dina Reemeyer. Joyce Sellick, Patricia Irwin.

The Student Missions Fellowship is an organization made up of the entire student body. It is headed by an executive elected by the student body. The Fellowship has a threefold purpose: 1. to encourage student interest in missions, both at home and abroad; 2. to support missions in prayer, especially those missionaries who are our own graduates; 3. to support missionary activity financially by a unified budget of student giving. For the year 1953-54 the goal for missionary giving is set at $1,800.00.

PUBLISH THE WORD

Our desire is that others should come to know Him, and have the privilege of studying His Word. Thus we gave . . . "not grudgingly, or of necessity: for God loveth a cheerful giver." The '52-'53 objective of $1,500 was reached, enabling us to present $700 to Wycliff Translators, and gifts to Miss Lavery and Miss Vincent, missionaries leaving for Africa.

PROCLAIM THE WORD

DARK AFRICA

POPULOUS INDIA

THE UNFINISHED TASK

1,000 souls a day pass into eternity without any knowledge of Jesus Christ.
65% of the people of the world have never heard the Gospel.
A billion people speaking over 1,000 languages have not a single word of the Bible in their own language.
The number of missionaries per one million people
in Africa is 56
in South America is 21
in India is 14.
Ezekiel 3:18. Matthew 9:38.
Graduates of London Bible Institute in missionary service now number 77. They are in 22 different missionary societies and work in 22 countries.

RURAL FRANCE

S.M.F. PRAYER GROUPS

We are exhorted in God's word to pray without ceasing. Here at L.B.I. we have the opportunity to pray for our graduates whom the Lord has called to various mission fields throughout the world. Each Thursday morning, S.M.F. prayer groups gather collectively. Here we periodically welcome graduates to hear their testimonies and rejoice with them at God's goodness. Then each group prays individually for their representatives on the field, seeking to ask specifically for God's provision for needs as we learn them through correspondence and personal contact.

JESUS SAVES...

EDITOR
Earl Clemens

BUSINESS MANAGER
Edwin Mitchell

WITH mixed feelings of accomplishment and regret we conclude our task. May "THE AMBASSADOR" bring joy and blessing to all who read.

BUT—Our larger task as emissaries of Jesus Christ is expressed in the words of the Apostle Paul:

> "We are ambassadors for Christ . . .
> We beseech you in Christ's stead,
> Be ye reconciled to God.
> For He hath made Him to be sin for us—
> The One Who knew no sin—
> That we might be made the righteousness
> Of God in Him!"

Thus we proclaim the Gospel Story—"Jesus Saves!"

The Ambassador Staff.

ASSIST. EDITOR
Joyce Sellick

ART EDITOR
Russ Tiffin

ADVERTISING...

THE *Little*

DUTCH MILL

Full Course Meals **Student Lunches**

Phone 3-8419

760 DUNDAS STREET LONDON, CANADA

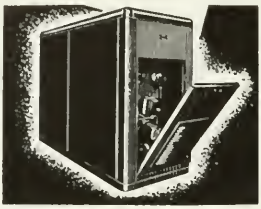

J. G. ORCHARD
& SONS LTD.

Exclusive Dealers For
Howard "South Wind" Furnaces & Burners
—Sheet Metal Work
Solid Fuels—Southwind Fuel Oil

4-1012 - Sales (nights) 4-8948

Compliments of

CANADA PACKERS

makers of

Maple Leaf Hams and Bacon

New Domestic Margene

York Canned Foods

"The Word is very pure: Therefore Thy servant loveth it."

Christian Book Nook

Church, Sunday School and Students' Supplies
Gospel Records

★ TRACTS
★ PLAQUES
★ Mottoes
★ BIBLES
★ CHORUS BOOKS
★ COMMENTARIES

Scripture Text Greeting Cards

MARGARET E. RANDALL, Class of '40, Owner and Manager

320½ Dundas St. (Opposite Armouries), London, Ontario Phone 4-7465

SUDAN 50 YEARS

1904 - GOLDEN JUBILEE - 1954

WINNING THEM FROM *Sin and Superstition*

A HALF CENTURY of united, aggressive missionary effort—PREACHING the Gospel—HEALING the sick—TEACHING the Word. Over 300 missionaries on our 4 fields.

REJOICE WITH US IN OUR JUBILEE YEAR

PRAY - GIVE

Fuller information gladly supplied by writing to—

SUDAN UNITED MISSION

14 Park Road
Toronto 5, Can.

89 Quincy Street
Brooklyn 38, N.Y.

617 First St. E.
Calgary, Alberta

2 Stores
517 Richmond St.
2-4383

2 Stores
696 Dundas St.
3-2977

NIXON'S

A Better Place To Buy

PAINTS & WALLPAPERS

★ Pittsburg Paints — Super Kemtone
★ Sunworthy Wallpapers — Kem Glo
★ Canada Paint Products—Brushes and Supplies

BIRKS

Compliments of

HENRY BIRKS & SONS

(ONTARIO) LTD.

173 Dundas St.
LONDON

Dixon services are designed to relieve you of all worry on moving day.

Our services include packing and crating; large or small shipments to any part of the world.

YOUR SUPPLIER

R. J. Lucas Company

Established 50 Years

Sugar-Pact Meat Products

Compliments of

Chapmans' Drug Store

E. B. CHAPMAN, Phm.B.

Dundas at William

Phone 3-2780

Congratulations and best wishes to 1954 Class from

BETHEL BAPTIST CHURCH

"The Home-Like Church"

Simcoe, Ontario. · **REV. NORMAN W. PIPE, Pastor**

"Spend a passing hour at Bethel and receive a lasting blessing."

Radio Ministry every Thursday - 9.00 - 9.30 p.m. - CKPC Brantford

PONTIAC - BUICK - VAUXHALL - GMC TRUCKS

"Elliott" Stedelbauer Motors

LIMITED

1100 LAKESHORE ROAD, NEW TORONTO, ONT

Elliott Stedelbauer
PRESIDENT

CLifford 9-4281

Wortley Road Baptist Church

150 Wortley Rd.

LONDON - ONTARIO

SUNDAY SERVICES
10 a.m.—Bible School
11 a.m.—Worship Service
7 p.m.—Evening Gospel Service

London's friendly family Church invites you to worship with us.

BIBLICAL, MISSIONARY, EVANGELICAL

"For whosoever shall call upon the name of the Lord shall be saved."
Rom. 10:13

Pastor — REV. J. NORMAN FORGE

Consult Us
For Your
Printing Needs

We have been pleased to be used of the Lord in printing tracts and pamphlets for the Student Body of L.B.I. and wish the Graduating Class the Lord's Richest Blessing.

. . . Whatsoever ye do, do all to the glory of God.—I Corinthians 10:31.

PIGGOTT & PRINTING
Company

665 Dundas Street Phone 3-8136
London - Ontario

OXFORD STREET BAPTIST CHURCH,

WOODSTOCK

Congratulates the Graduating Class of 1954

"Take heed to the ministry which thou hast received of the Lord, that thou fulfil it."

REV. RIDLEY H. LATIMER, B.A., Th.M., Pastor

A hearty welcome to all who visit Woodstock.

COURTESY OF HUDSON'S (LONDON)

Ladies' Wear Children's Wear

Men's Wear Sportswear

Nearly everyone shops at HUDSON'S

LONDON, Ontario

637 DUNDAS St. **Open Every Evening Till 9 p.m. Except Wednesday**

Graduates!

Founded 1893
by R. V. Bingham

. . . . ON FIELDS,
WHITE ALREADY
TO HARVEST."

LIFT UP
YOUR EYES
AND LOOK . . .

In 1953 we sent out 83 New Missionaries. Our work is expanding so rapidly that we do not have enough workers for this whitened harvest field. If you are interested in the work of God in Africa, please write the Secretary,

SUDAN INTERIOR MISSION

405 Huron St., Toronto, Ont. 164 W. 74th St., New York 23, N.Y.

Compliments of

IDEAL LAUNDRY

320 Oakland Avenue

Phone 3-2682

MARTIN and ANTLIFF

ACCOUNTANTS and AUDITORS

95 King Street West — Chatham, Ontario

ROY M. MARTIN, C.P.A.

WM. S. ANTLIFF, C.A.
Trustee in Bankruptcy

SALES SERVICE

DODGE - DESOTO

Parts and Accessories for All Chrysler Built Cars

USED CARS

Towing — Collision Work

SPECIAL DISCOUNTS

On Cars — Trucks — Parts — Accessories
To all full time or part time Christian Workers

Phone or Write

Healey Motor Service

Sydney H. Healey—Prop.
Pembroke, Ontario

Phones 1923-1924

The ALUMNI of
LONDON BIBLE INSTITUTE
and
THEOLOGICAL SEMINARY

from every corner
of the Globe
send

CONGRATULATIONS
TO THE GRADUATING CLASS

PRINTING

Everything from a Card to a Catalogue

Middlesex Printing Company

BOOK AND JOB PRINTERS

Phone 3-0890

425 Adelaide St. **London, Ontario**

Greetings from . . .

GORDON DUKE, B.A.

INSURANCE COUNSELLOR

FIRE — LIFE — AUTOMOBILE — HEALTH

430 Talbot Street **Tel. 4-4897** **London, Ontario**

* * * * * * * * * * * *

"Study to shew thyself approved unto God, a workman that needeth not to be ashamed, rightly dividing the word of truth."—II Timothy 2:15.

Compliments of

KILPATRICK BROS.

Quality Hardware

JEWEL STOVES AND RANGES
GLIDDEN PAINTS, ENAMELS, VARNISHES

Phone 3-0770 **602 Dundas Street**

(Established 1907)

ALFORD
AUTOMOTIVE
LIMITED

LONDON — ONTARIO

In Business as in Education
The Preference Is

UNDERWOOD
TYPEWRITERS

Underwood Limited

463 Richmond St.

LONDON, ONTARIO

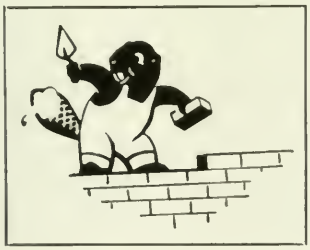

Remember Joe Beaver when you need
Building Supplies — Call "Joe" at 3-8165

We congratulate you
who graduate this year.

BEAVER LUMBER
COMPANY LIMITED

1780 Dundas St. **London, Ontario**

WORTH SAVING

Reach boys and girls for the Lord Jesus Christ through Bible Clubs.

Bible Clubs are now being conducted throughout Canada, U.S. and in 12 foreign countries by 115 full time missionaries and hundreds of volunteer teachers.

For further information write:

THE BIBLE CLUB MOVEMENT, INC.

1505 Race St., Philadelphia 2, Pa., U.S.A.

Compliments of

GESTETNER

"The World's Premier Duplicator"

◆

465 Richmond St. Ph. 2-9252

LONDON

Missionary Health Institute

TRAINING that brings **AMAZING RESULTS**

One year devoted to sound practical medical training, especially adapted to pioneer efforts, brings amazing results—breaks down prejudice—Enables missionary to get into immediate action. 500 graduates—in 40 different countries.

DETAINED AT HOME? Exceptional opportunities to minister in His name at **BETHESDA HOSPITAL.**

325 Sheppard Avenue West, Lansing, Ontario, Canada

BRINGING CHRIST

TO THE NORTHLAND

Northern Canada Evangelical Mission

MEADOW LAKE, SASK.

Many of Canada's Indians and Eskimos
Are Still Unreached with the Gospel

SEND FOR THE "NORTHERN LIGHTS" SUBSCRIPTION FREE

Repairs

F. Bauman

EXPERT SWISS WATCHMAKER

295 Dundas Street

Phone 3-6901

COMPLIMENTS OF

W. H. McCOY

Sales Representative of

The S. Gumpert Co. of Canada Ltd.

Help Us to Lead Rural Children of Canada to the Children's Friend

WORKERS WRITE:

"We are struck with the ignorance of the things of God here. Children did not know how to receive Christ till shown from the Word."

"One boy was touched to tears every lesson period but he is leader of the gang, and it is hard to yield."

"Some children do not know the difference between the books of the Bible and the names of the Prophets. We sent a girl a Bible and she did not know what to do with it."

COME OVER AND HELP US

by prayer, life and gifts as God directs

CANADIAN SUNDAY SCHOOL MISSION

Rm. 21, 222 Portage Ave. Winnipeg, Man.

Best wishes to all the students and congratulations to the graduates of '54 from

Benton St. Baptist Church

Kitchener, Ontario

REV. LEANDER ROBLIN: Pastor

The Friendly Church with an Evangelistic Emphasis and a Missionary Vision

Evening Service—7 p.m.

Broadcast CKCR 1490

A WONDERFUL *Vacation*

WHERE OLD FRIENDS MEET AGAIN AND NEW FRIENDSHIPS ARE MADE

A rich invigorating spiritual ministry in the scenic grandeur of Muskoka's restful lakes and hills

Canadian

KESWICK *Conference*

JUST NORTH OF TORONTO

FERNDALE, MUSKOKA JUNE 25 - SEPT. 12

Literature and Folders Sent on Request

THE SECRETARY — 14 PARK RD., TORONTO, ONT.

CONGRATULATIONS TO CLASS OF '54

★

PARNELL BREAD & CAKES LTD.

★

Makers of Quality Bakery Products for 84 Years

RED HEART

BRAND CELERY

by

THEDFORD

CELERY DISTRIBUTORS

is the best

CENTRAL BAPTIST CHURCH

CORNER OF QUEEN'S AND ADELAIDE

EXTENDS A CORDIAL INVITATION
to the students of

LONDON BIBLE INSTITUTE AND
THEOLOGICAL SEMINARY

to attend its services
SUNDAY

10 A.M.—BIBLE SCHOOL
11 A.M.—MORNING WORSHIP
6 P.M.—YOUTH HOUR
7 P.M.—EVENING SERVICE

WEDNESDAY 8 P.M.—PRAYER SERVICE

The Word of the Lord which liveth and abideth forever.—I Pet. 1:23

The Book Room

15 Richmond Bldg. Market Square London, Ont.

BIBLES and TESTAMENTS OUR SPECIALTY

Gospels	Commentaries	Flannel Graph
Hymn Books	Teachers' Aids	Wall Texts
Chorus Books	Tracts	Plaques
Bible School Helps	Missionary Literature	Scripture Greeting Cards
Expository Works	Sunday School Supplies	Stationery

★ ★ ★

A. G. PHILLIPS ESTATE FREE TRACT DEPOT

YOU WILL ENJOY YOUR VISIT

High Park

Baptist Church

Roncesvalles & Hewitt Ave.
Toronto

Pastor: JOHN E. BOEHMER, B.A., Th.M.

Smith Typewriter Service

81 Duchess Avenue - London, Ontario

SALES **REPAIRS**

Dial 2-8212

New and Used Portables For Sale

Low Down Payment Easy Terms

Special Rental Rates to Students

Prices on Request

Carlyle Trebilcock

233 Dundas Street London, Canada

OPTOMETRIST

Your Eyes Deserve the Best

Phone 4-3162

LONDON'S

YOUTH FOR CHRIST

BARRY MOORE - - - DIRECTOR

DEDICATED TO THE TASK OF REACHING THE YOUTH OF LONDON AND DISTRICT THROUGH RALLIES — FIRESIDES — FILMS — WITH THE GOSPEL MESSAGE.

DIXON BLDG. -- BOX 762

Compliments of

Wendell Holmes Bookshop

LONDON

LONDON EAST

ST. THOMAS

"Holding Forth the Word of God"

Knollwood Baptist Church

Pastor: REV. F. HOWARD

Bible School—10.00 a.m.
Morning Worship—11.00 a.m.
Evangelistic Service—7.00 p.m.
Prayer Meeting—Wed., 8.00 p.m.

QUEBEC AT OXFORD BUS STOPS AT DOOR

Here's where we make our best friends . . .

RIGHT ON THE FITTING STOOL:

For that's where our experts (and they are experts) make sure that the shoes you choose are going to be the shoes you'll love . . . and love more with every step . . .

That's easy, of course, with so many of Canada's finer makes—shoes that are actually fit-tested before they're introduced . . . AT ROWLAND HILL'S, SHOES MUST FIT! X-Ray machines make doubly sure!

Rowland Hill

LIMITED

• FOOTWEAR AT ITS BEST •

DOWNTOWN - - - - - - - 203 DUNDAS ST.
EAST LONDON - - - - - - - 662 DUNDAS ST.

Canada's Foremost Footwear Service for Men, Women & Children

AFRICA INLAND MISSION
(CANADA)

AREA: 6 Fields in Central E. Africa since 1895.

WORKERS: 450 Missionaries, 4,000 Trained African Leaders.

METHODS: Preaching—1,800 Churches.
Teaching—85,000 school children.
Treating—Many thousands of sick.
Training—Hundreds of Leaders.
Translating—The Holy Scriptures.

ADDRESS: 746 Pape Ave., Toronto 6, Ont.

FIRST BAPTIST CHURCH of BYRON

R. Redding, Pastor

Wishing the students
and Faculty
God's Richest Blessing

"The White Church with the Right Message"

ERINDALE FOODS
LTD.

SUPPLIERS
of
SPECIALTY
FOOD
PRODUCTS

9A Givins St. - Toronto

"The Church with the Living Message of the Living Christ"

The Philpott Tabernacle

Park and Merrick Streets Hamilton, Ontario

Rev. PETER HOOGENDAM, Th.B., Th.M., D.D.
Pastor

"WITH MISSIONARIES IN MANY LANDS"

CALVARY BAPTIST CHURCH, OSHAWA

Rev. CLARENCE M. KEEN, Pastor

Sends Warmest Greetings to the President, Faculty and Students of L.B.I. and T.S.

We are proud to have on our roll of missionaries a number of L.B.I. graduates.

EMMETT NOLAN TYPEWRITERS

669 Dundas St. **3-1106**

All makes of new portable typewriters
(no down payment required)

RENTALS

Special Student Rates

WE SALUTE AND CONGRATULATE . . . .
. . . . THE L.B.I. CLASS OF '54

May each one be satisfied with nothing less than God's very best!

BETHEL ASSOCIATED GOSPEL CHURCH

REV. M. P. ESTABROOKS, A.B., B.D., D.D.
Minister

Johnson Street, near Barrie **Kingston, Ontario**

Compliments of

Kents

Clothing, Furnishings,

Reliable Merchandise
at Moderate Prices.

10% off for L.B.I. Students

113 Dundas near Talbot

WANTED ! !

MISSIONARIES To Preach the Gospel in NORTHERN ONTARIO

Requirements: (1) a love for Christ, (2) a call of God, (3) a love for souls

For Information Write to

"Go ye . . . and, lo, I am with you alway."
Matt. 28: 19, 20

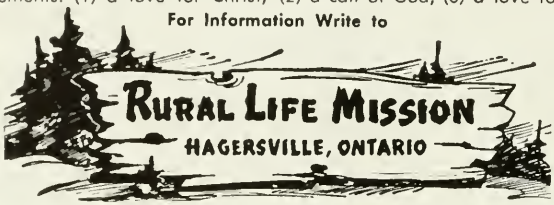

"Some claim to be standing on the promises but they are just sitting on the premises."

Compliments —

THE HAY STATIONERY COMPANY LTD.

Complete Office Stationers and Suppliers of Office Equipment

LONDON **Telephone 2-3421** **ONTARIO**

Established for more than thirty years

Dundas St. Baptist Church

London, Ont.

Rev. J. Fullard, B.A., B.D. — Pastor

Sunday Services — 11 a.m., 7 p.m.

Praying God's blessing upon London Bible Institute and its graduates of '54.

Compliments of

DAVID CALLANDER

Guelph Ontario

Compliments of

Needham Funeral Service

Memorial Chapel

520 DUNDAS STREET

Telephone 2-6741

London, Ontario

Praying God's blessing upon the L.B.I. & T.S.

Church of the Open Bible

(an Associated Gospel Church)

GEORGE ST. PETERBOROUGH, ONT.

Pastor—JACK L. HOCKNEY

PETERBOROUGH'S GOSPEL CENTRE

Sunday Services—9.45 a.m. - 11 a.m.
7 p.m.

Pay us a visit when in the Kawartha district.

"ALL THINGS THROUGH CHRIST"

Congratulations
to
CLASS OF '54

"Put on the whole armour of God, that ye may be able to stand against the wiles of the devil."—Ephesians 6:11.

**MANOR PARK
GOSPEL SUNDAY SCHOOL**

DO YOU KNOW . . . .

"MOTORWAYS" have the Finest Equipped Luxury Coaches Available for Chartered Trips Anywhere.

For Information
Phone 3-1282

THE WESTERN ONTARIO MOTORWAYS LTD.

Chester and Belgrave Sts. - London

FOR 20 YEARS CHAPMAN & HEWETT HAVE BEEN KNOWN TO CARRY A MOST DISTINGUISHED LINE OF MUSICAL INSTRUMENTS

- ★ Olds Trumpets and Brass Instruments
- ★ Gibson Guitars
- ★ Collin-mezin Violins
- ★ Leedy & Ludwig Drums
- ★ Scandalli-Salanti Accordions
- ★ Music from the world's best Publishers

OUR PRICES are no higher and our payment terms are always reasonable.

CHAPMAN & HEWETT

Opposite Y.M.C.A. 430 Wellington St.

North Baptist Church

REV. H. A. EDWARDS, Th.M., Pastor

SUNDAY SERVICES

10.00 a.m.—Sunday School

11.00 a.m.—Morning Worship

7.30 p.m.—Gospel Service

Sly Ave. and Jennings St. Corning, N.Y.

A FRIENDLY CHURCH — A WARM WELCOME

Egerton Street Gospel Chapel

Our desire is to provide a ministry that is edifying to the children of God; to promote a fellowship that recognizes the unity of the body of Christ, and to proclaim a gospel that will bring salvation to the lost.

Three Blocks South of Dundas St., Corner of Egerton & Florence - London, Ontario

"God is our refuge and strength, a very present help in trouble."—Psalm 46 1.

60 Ridaut St. S. 2-3763

LONDON ONTARIO

James E. Gordanier Funeral Home

London's Most Beautiful Funeral Home

Compliments of

NATIONAL CAB

We would desire God's fullest blessings upon the graduates of 1954

"It is required in stewards that a man be found faithful . . . always abounding in the work of the Lord . . . and whatsoever ye do in word or deed, do all in the name of the Lord Jesus, giving thanks to God and the Father by him . . . abstain from all appearance of evil . . . the grace of our Lord Jesus be with you all."

W. E. PHOENIX

"Giving the gospel to all the world"

CALVARY CHURCH

746 Pape Avenue
Toronto, Ontario

REV. S. L. BOEHMER, Pastor

REV. WM. HOWLETT
Assistant

★

Branch—
Morningside Park Gospel Church
2851 St. Clair Avenue East
Toronto, Ontario
Pastor—Rev. Hugh Stewart

★

Branch—
Regent Park Bible Church
203 Sackville Street
Toronto, Ontario
Pastor—D. J. Wilkinson

"A PERFECT PLACE FOR A PROFITABLE VACATION"

BLUE WATER CONFERENCE

"All One in Christ Jesus"

Undenominational - Inspirational - Recreational
World Missions - Great Ministry of The Word

Regular Conference July 1st through Labor Day.
Reservations accepted for Church Group Week-end Retreats during May, June, September and October.
Discounts for church groups during regular season.
For information or free folder write
R. M. Martin, Manager, 95 King W., Chatham, Ontario.

CONGRATULATIONS

to the

GRADUATING CLASS OF 1954

When in London visit

THE ALLIANCE CHURCH

866 ADELAIDE N.

Jesus Christ—the WAY, the THRUTH and the LIFE the SAME—YESTERDAY, TODAY and FOREVER

REV. R. G. SIMPSON
Pastor-Evangelist

BETHEL BAPTIST CHURCH
200 Shoemaker Ave. - Kitchener
(Newly Organized)

Rev. H. F. SCHADE, Pastor

Sunday School—9.45 a.m.
Services—11 a.m. and 7 p.m.

A Friendly Welcome Awaits You

SOUTH AFRICA
GENERAL MISSION

14 Park Road, Toronto 5, Ont.

Write for information

I chose **DALLAS**

because of its

Biblical Courses

Year after year more students say the Biblical content of its curriculum was the determinative factor which led them to choose Dallas for seminary training.
This Biblical emphasis grows out of the Dallas motto—"Preach the Word" (2 Tim. 4:2). The entire course is Bible-centered and the entire Bible is studied in class in the Bible Exposition department.

APPROVED FOR VETERAN TRAINING. For free literature, catalog write to The Registrar:

Dallas **THEOLOGICAL SEMINARY**
3909 Swiss Ave.
DALLAS, TEXAS

24-HOUR SERVICE

AIR CONDITIONED
for your comfort

24-HOUR SERVICE

Melody Tea Rooms
RESTAURANT

Call for Reservation:
Telephone 3-0560

646 Dundas Street
London, Ontario

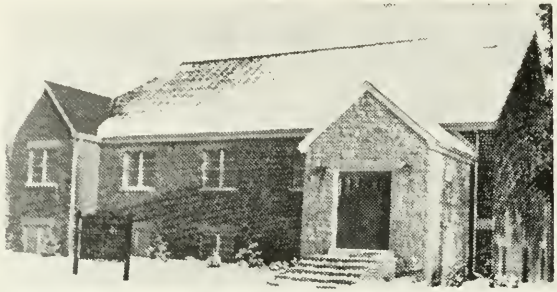

Long Branch Baptist Church

Lakeshore Road at 28th St.
Toronto 14, Ontario

Rev. Samuel Elliott
Pastor

J. A. BROWNLEE LIMITED

Roofers -- Sheet Metal Workers

101 CARLING ST. LONDON

PH. 2-6616

J. FICKLING & SON

Guaranteed Fuels

COAL COKE

Hard Coal Briquettes

•

Dealers in the Finest Stoker Coal

•

GENERAL CARTAGE

•

672 Central Ave.

LEHIGH VALLEY ANTHRACITE
LV
A PREMIUM COAL

Phone 3-2102
Evenings 3-2568

Your Copy of the 1954 Ambassador

was bound by

THE CHAS. CHAPMAN CO. Limited

Established 1855

LONDON - - CANADA

Bookbinders to Canadian Business

London Pure Milk Company Limited

★

Posteurized Milk - Jersey Milk - Cream

Butter - Buttermilk - Chocolate Drink

★

561 Dundas Street LONDON, ONTARIO Phone 4-8429

Congratulations to Class of '54 from the

Hope Baptist Church

London, Ontario **Cor. Hamilton Rd. and Giles St.**

The City Church With the Home Town Welcome

Sunday — 10 a.m.—School 11 a.m.—Worship 7 p.m.—Gospel

Photography For Every Business Purpose

- AERIAL
- COMMERCIAL
- INDUSTRIAL
- ADVERTISING

RON NELSON photography

Studio 388 Horton Street

The most completely equipped commercial studio in Western Ontario

We Were Pleased To Play a Small Part in the Production of

Ambassador '54

PRINTERS' SUPPLY LIMITED
260 Richmond Street
LONDON, Ontario

CONGRATULATIONS SENIORS

Graduation! Then school is past
And out into God's work at last,
To leave the fellowship behind
Of friends you've made.

But as you go to fields abroad,
Or fields at home as led of God,
On your behalf, much prayer ascends,
By friends you've made.

"II Thessalonians 1:12"

The Junior Class.

"Commit thy way unto the Lord"

Congratulations to the
Class of '54

Compliments of the
Freshmen Class

Congratulations
Graduating
Class

thanking you for your patronage this year

VICTOR AZIZ

– Photographer –

PHONE 2-8622 586 WATERLOO STREET
(Cor. Central)

Craftsmanship in Print

A. Talbot Limited
PRINTERS · LITHOGRAPHERS

phone 2-1107 382 clarence street london, ontario

THE IMPORTANCE of RIGHT EDUCATION

Learning to Live

THROUGH ACADEMIC PROFICIENCY AND *Spiritual* POWER!

At Houghton, students are offered high scholastic advantages and finest educational opportunities in a distinctively sound Christian environment.

The Houghton faculty is committed to the belief that educational advantages, developed to the highest degree, should be dedicated to God. Houghton's keen, alert graduates rate above average in leading University graduate schools.

Academically—spiritually—socially—students are inspired towards the highest ideals of a positive, evangelical faith.

Yours for the asking! For complete information, catalogue and literature write us today. Office of The Registrar, Houghton College, Houghton, N.Y., Dept. M

LIBERAL ARTS
SCIENCE
MUSIC
RELIGIOUS EDUCATION
FINE ARTS
RADIO

Degrees in Liberal Arts, Science, Music, Religious Education

HOUGHTON COLLEGE

Established 1883

Situated in the beautiful Genesee hills

Stephen W. Paine, Ph.D., President

Fully Accredited by the Middle States Association of Colleges

Our Sincerest Appreciation

To

Our Printers

A. Talbot Limited

Our Bookbinders

Charles Chapman Co.

Our Photographers

Ron Nelson

Victor Aziz

Bob Patchett

Our Advertisers

Our Entire School Family

The Ambassador Staff

The Ambassador Staff

Editor	Earl Clemens
Assistant Editor	Joyce Sellick
Art Editor	Russ Tiffin
Business Manager	Ed Mitchell
Advertising Manager	Morry Worozbyt
Publicity Manager	Jo Rudd
Editorial Aids	Wilma Cavey Beverly Charette Betty Dancy Marg McNeil Ruth Hakes
Class Reporters	Beverly McElary Barbara Snyder Shirley Orok Dale Millburn Bill Nesbitt Bob Miller
Faculty Advisers	F. R. Koksma B. E. Pearce

"Index of Pictures"

FACULTY AND STAFF MEMBERS

Bedford, James N 8, 9, 11, 24, 30, 31, 41
Carey, William G 11, 18, 19, 20, 25, 30, 70
Davis, M E 15
Forge, J. Norman 11, 27
Harris, Percy H 11, 12, 25, 30, 31, 68, 70
Koksma, Frank R 11 26, 30, 36, 65, 68, 69, 74
Latimer, Ridley H 11, 27
Limburg, Eileen 11, 26, 31, 50, 68
Lockhart, Edna G 13, 14, 31 43
McCarty, Kay 13
Matthews, W D F 27
Moore, Barrie 11, 28
Peace, Dorothy 11, 29
Pearce, Barton E. 13, 30
Quinn, William R. 11, 21
Scott, Jean C. 11, 12, 24, 30, 44
Sugden, Howard F. 11, 28, 31
Sugden, Lucille 11, 28, 31
Teeple, H.
Winslow, Russell M 28

STUDENTS

Ager, Joyce 15, 41, 64
Aiken, Robert 36, 62
Allen, Maxine 15, 36, 37, 53, 64
Allison, Ron 58, 61
Anderson, Audrey 15, 19, 41, 65, 66
Armstrong, R. George 53, 64, 65, 68
Badgley, Doris 19, 52, 62, 63
Baldwin, Jean
Balint, Stan 41, 62, 68
Beer, Kathleen 65, 66
Bell, Agnes 58
Bell, David 19, 34, 41, 46, 50, 56, 70
Black, John 56
Boyd, Catherine 14, 34, 40, 43, 46, 59
Breckman, Donna 36, 61, 68
Brown, Claire L. C. 35, 40, 43, 50, 59, 61
Budden, Marguerite 64, 65
Carter, Roy 44, 62
Cavey, Wilma 13, 18, 20, 21, 62, 85
Chamberlain, Chloe 15, 19, 21, 23, 40, 41, 53, 64
Charette, Beverly 36, 39, 43, 59
Clayson, Eric 42, 44, 57, 62, 74
Clemens, Earl 42, 45, 58, 61, 69, 79
Clemens, James 41, 64, 65
Cole, David 36, 66
Coleman, June 62
Cook, Joyce 60, 61
Crabbe, John 21, 36, 42, 55, 58, 61
Dancy, Betty 19, 50, 62, 68, 69
Dearmond, Thelma 46, 59, 74
Dinsdale, Doreen 57
Dinsdale, William 36, 56, 57
Fischer, Doris 36, 45, 59, 65
Gopaul, Ruby 67
Gordon, Barbara 19, 64
Grundy, Stella 13, 44, 62
Gurney, Coleen 20, 43, 60, 68, 70
Hakes, Ruth 15, 37, 44, 57, 62, 63
Hamilton, Don 19, 21, 39, 64
Harder, John 64, 71
Harper June 19, 41, 64
Hlebert, Henry 62
Holloway, Bernard 66, 68
Hull, Jean 64, 65, 68
Hutchinson, Wilda Kay 14, 35, 36, 37, 39, 44, 62, 63
Irwin, Patricia 44, 62, 63, 74
Johnson, Eric 21, 64
Jones, Annette 19, 21, 41, 64 68
Keefe, Ernest 56, 73, 74 75
Kemp, Grace 19, 35, 53 64, 65
Kennedy, William 20 21, 50 60, 61
King, Ruth 40, 44 45, 62, 63
Kinsman, Sylvia 64 65
Laidlaw, S Ross 19, 38 40, 45, 60, 68 70
Lawrence, Audrey 15, 19, 36, 64
Lee, Ivan 62, 68
Longley, Marion 14 19, 61, 65
Mackenzie, Joan 61
Main, John 61
Martin, Keith 19, 36, 58
McCallum, Paul 13, 19 20, 36, 45, 53, 56, 61, 68, 71
McElary, Beverly 64, 65, 69
McElary, Laurie 61
McEwen, Jean 64
McNeill, Margaret 12, 19, 36, 46, 62, 69
McRonald, Ian 34, 50, 60, 68, 70
Millburn, Dale 39, 41, 66, 69, 74
Millar, Grant 41, 46, 59, 61 68, 74, 77
Miller, Bob 19, 39, 45, 59, 61, 69
Mitchell, Edwin 20, 38, 40, 49, 58, 61, 69, 79
Murfin, Edward
Nancekievill, Ivan 37, 42, 44, 62, 71
Neabel, Donald 64
Nesbitt, William 19, 52, 62, 63, 69
Norton, Lorne 60
Owen, Grace 19, 36, 64
Orok, Shirley 15, 35, 37, 60, 69, 74
Patchett, Audrey 40, 43, 47, 55, 58
Pevitt, June 15, 37, 64
Radke, Frieda 19, 36, 66
Ratcliffe, Marjorie 19, 64, 85
Reemeyer, Dina 36, 37, 64, 65, 74
Roberts, Mildred 19, 62, 63
Robson, Elizabeth 64
Roblin, Dorothy 17, 20, 38, 39, 40, 43, 58
Robinson, Ronald 65, 66, 71
Rozell, Mary 15, 19, 38, 65, 66
Rudd, Jo 19, 20, 36, 38, 40, 45, 59, 68
Russell, Frederick 42, 45, 53, 59, 74
Sadlier, Stan 41, 52, 53, 64
Schroeder, George 19, 21, 67
Schwartzentruber, Elmer 67
Sellick, Joyce 39, 58, 69, 74, 79
Sewards, Bonnie 64
Seymour, Audrey 53, 64, 65
Sharpe, Aleda 64, 65
Shepherd, Gilbert 15, 37, 41, 61
Shiel, Leslie 59
Siewert, Armin 19, 66
Sims, Verna 40, 44, 62
Smith, Marjorie 18, 19, 42, 58, 70
Snyder, Barbara 19, 21, 38, 62, 65, 69
Spencer, Kathleen 34, 60
Steeves, Chester 64, 74
Taylor, Winnifred 67
Thompson, Glen 63, 64, 68, 71
Tiffin, Russell 33, 44, 46, 62, 63, 68, 69, 79
Tiffin, Doris 40, 44, 46, 50, 62, 63
Tinning, Helen 66
Tolley, Madeline 19, 21, 41, 64
Travis, Paul 12, 19, 21, 42, 45, 60, 71
Vernal, Ruby 43, 60
Walker, Stan 66, 68, 71
Webster, Donald 15, 19, 21, 39, 41, 64, 68
Weir, Wilma 35, 38, 62, 63, 68
Wood, Ronald 64
Worozbyt, Morry 62, 63, 65, 69
Zapfe, Muriel 15, 19, 37, 64, 65

AUTOGRAPHS...

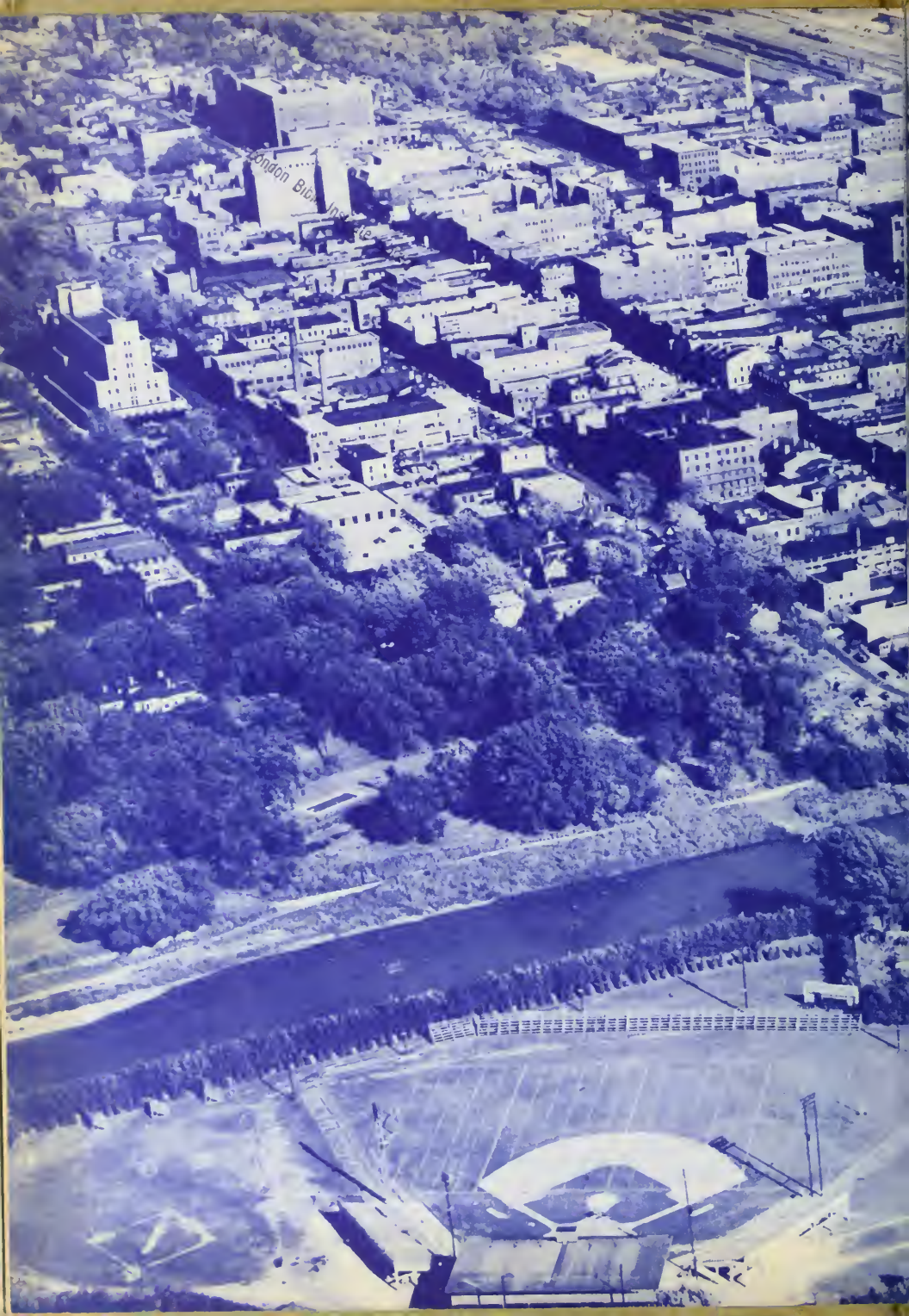
London Bic
Theatre

RON NELSON
LONDON ONTARIO